

MYANMAR



LIN YAUNG CHI

GEMS & JEWELLERY

လင်းရောင်ခြည် ကျောက်စိမ်း ကျောက်မျက်ရတနာ
光辉玉石和珠宝



Natural Jadeite Jade Bangles Origin: Myanmar
天然翡翠玉手镯 产地：缅甸

မြန်မာ့ သဘာဝကျောက်စိမ်း လက်ကောက်များ



Natural Jadeite Jade Pendants Origin: Myanmar
天然翡翠玉吊坠 产地：缅甸

မြန်မာ့ သဘာဝကျောက်စိမ်း ဆွဲပြားများ

地址：缅甸仰光Bogyoke市场前卷6号
电话：+9595117152 , + 9595320701
邮箱：linyaungchi.gems@gmail.com

Address: No.6, The Front Roll of Bogyoke Market, Yangon, Myanmar
Phone : +9595117152, +9595320701
Mail : linyaungchi.gems@gmail.com

Myanmar Jade Production Procedures

Location: Hpakant, Kachin State, Myanmar



1.. Jade Mine Area in Myanmar

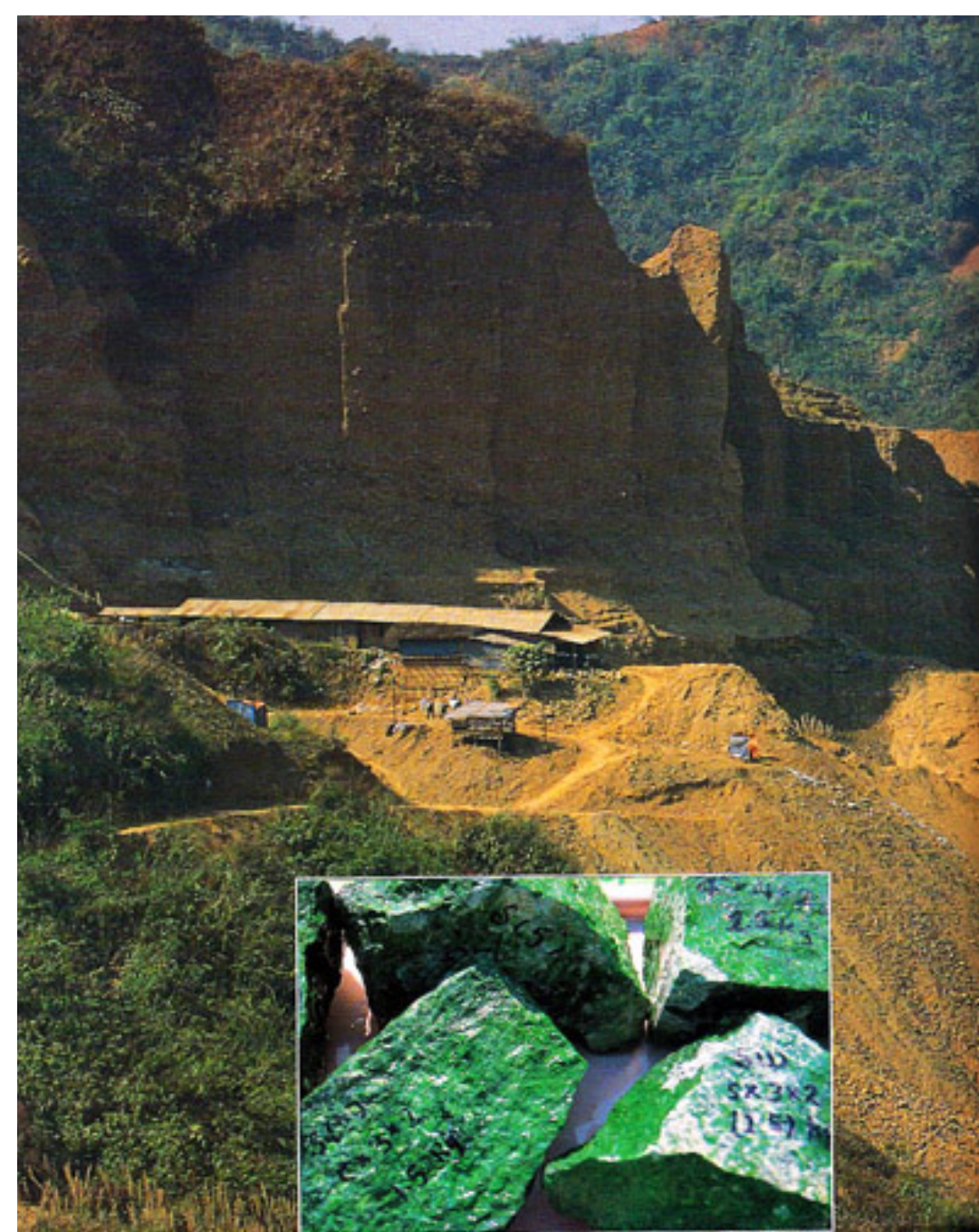

2.. Bulldozing a jade mine mountain to get the green stone



3.. Miners must dig deep shafts through the overden to reach the jadeite dikes. Dirt & gravel are removed by a rudimentary winch & bucket system.



4.. Once a dike is exposed, miners use dynamite & jackhammers to break the jadeite apart.



5.. Thousands of workers remove the dirt & gravel to reach the Uru conglomerate & its promise of fine jadeite.



6.. More than 10,000 workers coat an excavation several hundred feet deep, digging, carrying, shifting, loading, delving their way to heaven. It is here that the green stone(jade) is found in its finest quality.

7.. Use jade stone by different ways into jade bangle, jade loose stone, jade pendant, jade carving, jade beads as jade is a luck for everyone.

MYANMAR



LIN YAUNG CHI

GEMS & JEWELLERY

လင်းရောင်ခြည် ကျောက်စိမ်း ကျောက်မျက်ရတနာ
光辉玉石和珠宝



Natural Jadeite Jade Bangles Origin: Myanmar
天然翡翠玉手镯 产地：缅甸

မြန်မာ့ သဘာဝကျောက်စိမ်း လက်ကောက်များ



Natural Jadeite Jade Pendants Origin: Myanmar
天然翡翠玉吊坠 产地：缅甸

မြန်မာ့ သဘာဝကျောက်စိမ်း ဆွဲပြားများ

地址：缅甸仰光Bogyoke市场前卷6号
电话：+9595117152 , + 9595320701
邮箱：linyaungchi.gems@gmail.com

Address: No.6, The Front Roll of Bogyoke Market, Yangon, Myanmar
Phone : +9595117152, +9595320701
Mail : linyaungchi.gems@gmail.com

缅甸翡翠生产程序

地点：缅甸克钦邦Hpakant



1..缅甸玉矿区

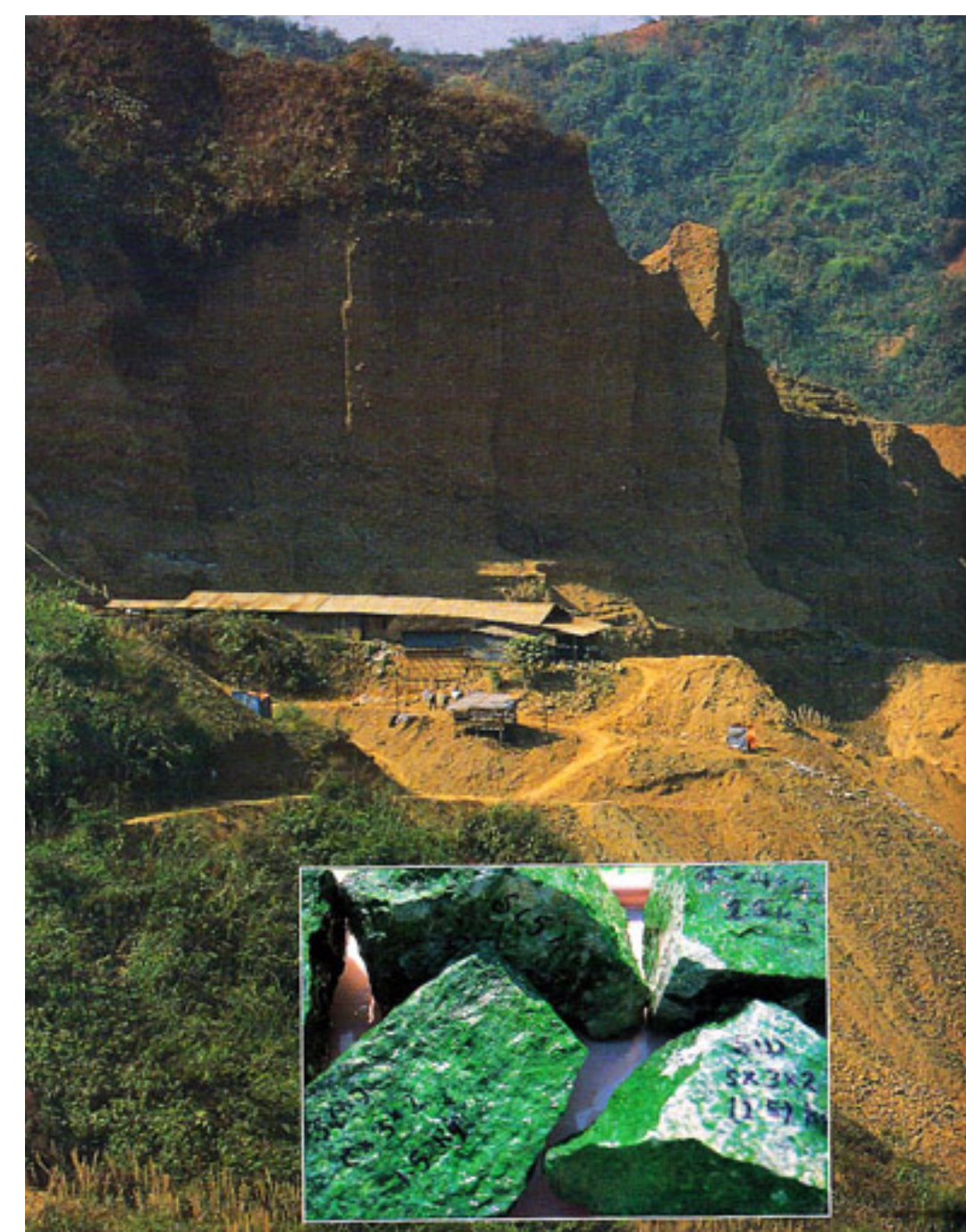

2..用推土机抛弃玉石山，以获得绿色石头



3..矿工必须通过覆盖物挖掘深井才能到达翡翠堤。通过基本的绞车和铲斗系统拆除泥土和砾石。



4..堤防暴露后，矿工们使用炸药和手提钻将翡翠分开。



5..成千上万的工人将污垢和砾石移除到Uru集团及其对优质翡翠的承诺。

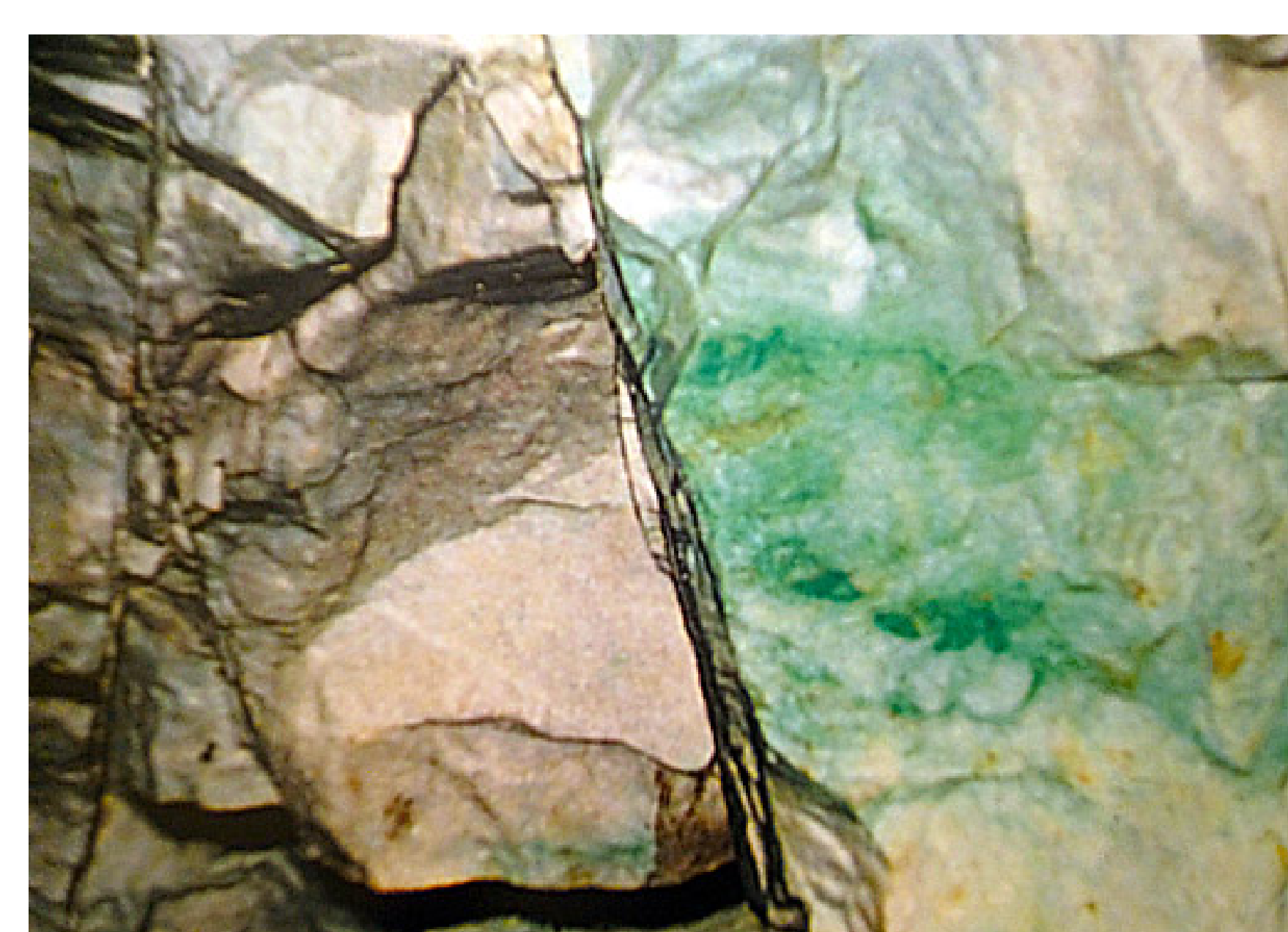

6..超过10,000名工人在几百英尺深的地方穿上挖掘，挖掘，搬运，移动，装载，钻研他们前往天堂的路。在这里，绿色石头（玉石）以其最好的

7..用玉石以不同的方式将玉石手镯，玉石松石，玉石吊坠，玉雕，玉珠作为玉石，是每个人的运气。